

2009

Employment Practices Conference

2009

NOV. 11, 2009 • UNIVERSAL CITY & WEBCAST

As the professional who oversees your business' HR function, you need to be current in every aspect of employment law. State and federal laws change annually and offer more protection for the employee than ever before, especially in California. This conference is designed by CPAs, attorneys and HR administrators to bring you up-to-date on the issues that affect your workplace. From wage and hour issues and sexual harassment to keeping great employees, our experts deliver what you need to prevent common employer mistakes. **Lunch is provided for all attendees.**

HIGHLIGHTS

- Legal update
- Nuts & bolts: 10 common mistakes
- Workforce reduction and alternatives
- From e-mail to Twitter: Managing in an electronic workplace
- The AWOL employee
- Wage and hour update
- Plaintiffs' and defense lawyers' perspectives case studies

DESIGNED FOR

CPAs, controllers, office managers, human resource generalists and other professional staff responsible for the HR function, as well as CPAs and attorneys who want to be knowledgeable about employment law when their clients discuss personnel issues with them.

OBJECTIVES

- Explore the latest updates on employment law and learn how they affect your business.

Employment Practices Conference

NOV. 11, 2009 • UNIVERSAL CITY & WEBCAST

Nonprofit
Organization
U.S. Postage
Approved
California Certified
Public Accountants
Education Foundation

CalCPA EDUCATION
FOUNDATION
1235 Rarelo Road
Redwood City, CA
94065-1217

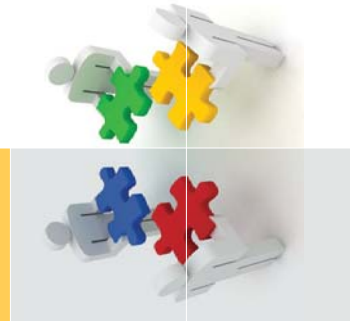

Employment Practices Conference

NOV. 11, 2009 • UNIVERSAL CITY & WEBCAST

2009
NOV

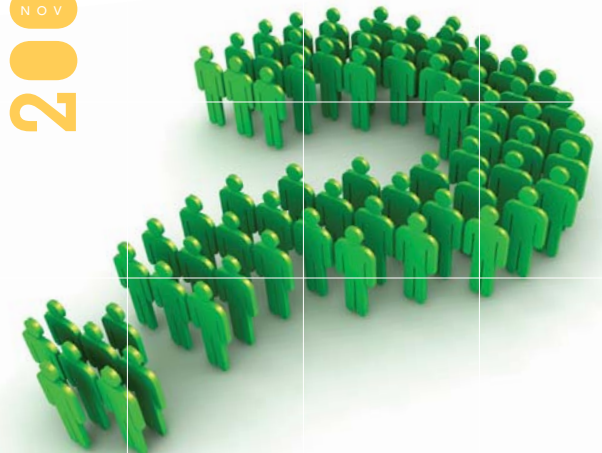

CalCPA EDUCATION FOUNDATION

2009
EMPLOYMENT PRACTICES
CONFERENCE

NOV. 11, 2009 • SHERATON UNIVERSAL CITY & WEBCAST

CREDIT INFORMATION

CPE: 8.0 Hours
MCLE: 6.5 Hours
Level: Update
Prerequisites: None

8:30 AM

WELCOME AND INTRODUCTIONS

Mark E. Terman, Esq.
Conference Chair
Reish & Reicher
Los Angeles

8:35 AM

LEGAL UPDATE

- Federal laws application in California
- New California laws
- Trends and developments
- The Obama effect

Karina B. Sterman, Esq.
Ervin Cohen & Jessup LLP
Beverly Hills

9:25 AM

NUTS & BOLTS: 10 COMMON MISTAKES

- Updating policies
- Performance evaluations
- Communication and documentation
- Confidentiality agreements
- Arbitration agreements
- Non-compete agreements
- EDD claims—what employees are entitled to

Deborah F. Birndorf, Esq., MBA
Birndorf Law Offices
Los Angeles

10:25 AM – Break

10:35 AM

WORKFORCE REDUCTION AND ALTERNATIVES

- Business planning
—Recruiting
—Downsizing
- Legal planning
- Implementation
- Communications
- Morale issues
- Separation agreements

Mark E. Terman, Esq.
Reish & Reicher
Los Angeles

11:35 AM – Lunch (provided)

12:35 PM

FROM E-MAIL TO TWITTER: MANAGING IN AN ELECTRONIC WORKPLACE

- Social media
- Information security and employee privacy
- Surveillance and monitoring
- E-mail use and abuse
- Best practices from hire to fire

Eric Swenson
RSJ/Swenson LLC
Encino

1:35 PM

THE AWOL EMPLOYEE

- Common mistakes in administering leaves of absence
- Handling employees who “milk” the system
- Disability leaves and reasonable accommodation
- Workers’ compensation leaves
- Family/medical leaves

Linda Harris
JorgensenHR
Valencia

Frank E. Melton, Esq.
Rutter Hobbs & Davidoff Incorporated
Los Angeles

2:35 PM – Break

2:45 PM

WAGE AND HOUR UPDATE

- Exempt vs. non-exempt
- Independent contractor vs. employee
- Alternative work weeks
- Comp time vs. make up time
- Meal and rest periods

Richard Rosenberg, Esq.
Ballard Rosenberg Golper & Savitt, LLP
Universal City

3:35 PM

PLAINTIFFS’ AND DEFENSE LAWYERS’ PERSPECTIVES CASE STUDIES

- Disability discrimination
- Social networking
- Reduction in workforce (RIF)

Michael A. Futterman, Esq.
Futterman Dupree Dodd Croley Maier LLP
San Francisco

Jeffrey K. Winikow, Esq.
Law Offices of Jeffrey K. Winikow
Los Angeles

4:30 PM – Adjourn

TO REGISTER

MAIL (Please allow time for processing.)
California CPA Education Foundation
P.O. Box 45066
San Francisco, CA 94145-0066
PHONE (800) 922-5272 FAX (650) 802-6214
WEB www.educationfoundation.org

This is my Business Home

Name _____ Title _____

CalCPA/Foundation I.D. _____

Business _____

Address _____

City/State/Zip _____

Phone _____ Fax _____

E-mail _____

Conference Registration Nov. 11, 2009 - Universal City | 5091182A-EMPC
 Member \$349 Nonmember \$469 VP \$0 Coupon \$0

Webcast Registration Nov. 11, 2009 - Webcast | 8091183A-EMPC
(Group discounts available.) Member \$255 Nonmember \$295 VP \$0 Coupon \$0

Join I'd like to join CalCPA. Please contact me.

Save hundreds with VP and Coupons! (80 hours of live CPE and more) VP: CalCPA Member \$1,280 VP: Nonmember \$1,750
 Coupon 5 \$1,335 Coupon 10 \$2,480

For more information about VP or Coupons, call (800) 922-5272 or visit www.educationfoundation.org/discount

Total Due \$ _____

Method of Payment VP Coupon Serial No. _____
 Check (payable to California CPA Education Foundation)
 Visa Exp. _____ MC Exp. _____ AmEx Exp. _____

Cardholder Name _____

Card Number _____

REGISTRATION INFORMATION

All registrations are taken on a first-come, first-served basis. The California CPA Education Foundation reserves the right to refuse admission to any individual whose behavior it deems inappropriate.

Cancellation Policy
If you need to cancel your registration, you must cancel three business days prior to the event to receive a full refund. After that time a refund will be given less a \$125 cancellation fee. No refunds will be given for no-shows.

For VP members and coupon users, a \$125 cancellation fee will be charged for all cancellations made less than three business days prior to the event. All VP no-shows will have 8 hours of VP credit deducted for each day of instruction missed. Coupon no-shows must surrender the coupon used to register. For registration policies, please go to www.educationfoundation.org/policies

Note: Topics and speakers are subject to change. For up-to-date information, please go to www.educationfoundation.org



California CPA Education Foundation is registered with the National Association of State Boards of Accountancy (NASBA), as a sponsor of continuing professional education on the National Registry of CPE Sponsors. State boards of accountancy have final authority on the acceptance of individual courses for CPE credit. Complaints regarding registered sponsors may be addressed to the National Registry of CPE Sponsors, 150 Fourth Avenue North, Suite 700, Nashville, TN, 37219-2417. www.nasba.org

25% OFF

*GET MORE VALUE. JOIN TODAY. CALCPA.ORG/JOIN

*Approximate discount for CalCPA members on Foundation events.